

CHRISTOPHER HODGSON

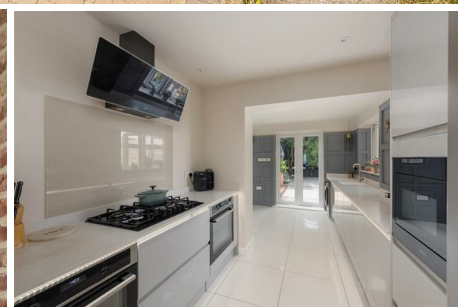

Broomfield, Herne Bay

£485,000 Freehold

FOR COASTAL, COUNTRY
& CITY LIVING

Broomfield, Herne Bay

3 Halford Close, Broomfield, Herne Bay, Kent, CT6 7UN

A spacious and beautifully presented detached family home conveniently positioned within close proximity of shops and amenities, bus routes and Herne C of E Junior School. The seaside town of Herne Bay is two miles distant, with its bustling town centre, popular seafront and mainline station.

The bright and spacious accommodation has been finished to a high specification throughout and is arranged on the ground floor to provide an entrance hall, sitting room, kitchen/dining room with integrated appliances and doors opening to the rear garden, two bedrooms and a modern shower room. To the first floor there are three double bedrooms and a family bathroom.

The smartly landscaped rear garden provides an ideal setting for entertaining, and incorporates a studio/home office which would suit a variety of uses. A driveway to the front of the property provides an area of off street parking.

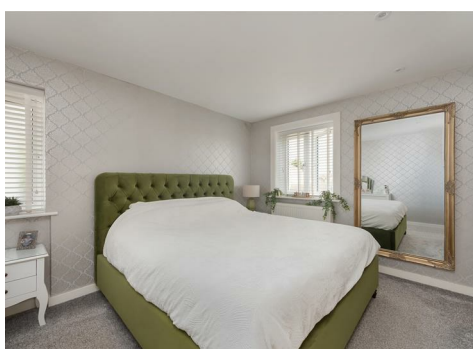

LOCATION

Halford Close is a popular location, in a desirable residential area which is situated approximately 2 miles from the centre of Herne Bay which benefits from a strong range of local facilities including a variety of individual retail outlets, supermarkets and well regarded local schools. The mainline railway station offers fast and frequent links to London (Victoria approximately 1 hour 33mins), as well as the high speed Javelin service via Faversham (London St Pancras approximately 79 mins). The property offers excellent access to the A299 which gives access to the A2/ M2 motorway network.

Herne Bay is well served by shops, schools, bus routes and other amenities, as well as the bustling town centre and highly regarded seafront which boasts a marina as well as popular watersport facilities. There is also a mainline railway station providing fast and frequent links to London (Victoria) approximately 93 minutes. The high speed Javelin service provides access to London (St Pancras) with a journey time of approximately 78 minutes. The Cathedral City of Canterbury (approximately 7 miles distant) offers theatres, cultural and leisure amenities, as well as benefiting from excellent public and state schools. The City also boasts the facilities of a major shopping centre enjoying a range of mainstream retail outlets as well as many individual and designer shops.

ACCOMMODATION

The accommodation and approximate measurements (taken at maximum points) are:

GROUND FLOOR

- Entrance Hall 21'3" x 6'2" (6.49m x 1.88m)
- Sitting Room 23'5" x 11'11" (7.14m x 3.63m)
- Kitchen 18'5" x 8'8" (5.62m x 2.66m)
- Dining Room 15'1" x 8'5" (4.60m x 2.59m)
- Bedroom 4 13'3" x 7'10" (4.04m x 2.39m)
- Bedroom 5 11'1" x 8'11" (3.38m x 2.72m)
- Shower Room 8'7" x 5'3" (2.62m x 1.60m)

FIRST FLOOR

- Bedroom 1 12' x 9'10" (3.66m x 3.00m)
- Bedroom 2 11'2" x 10'3" (3.40m x 3.12m)
- Bedroom 3 15'10" x 8'6" (4.83m x 2.61m)
- Bathroom 6'5" x 6'1" (1.96m x 1.85m)

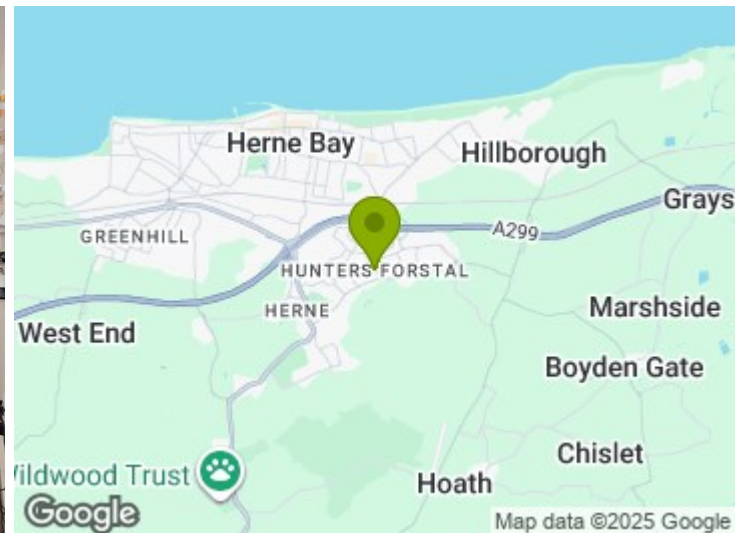

OUTSIDE

- Studio/Home Office 15'5" x 7'5" (4.70m x 2.26m)
- Storage 10' x 7'9" (3.05m x 2.36m)
- Garden 34' x 28' (10.36m x 8.53m)

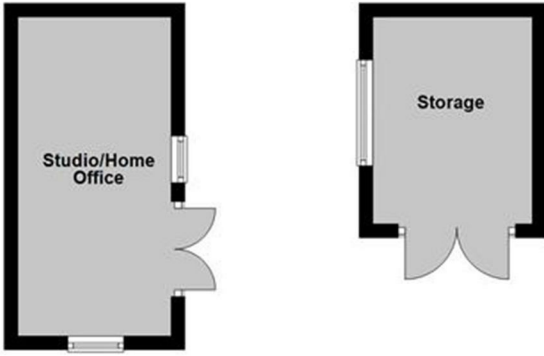

Ground Floor

Main area: approx. 87.0 sq. metres (935.9 sq. feet)
Plus outbuildings, approx. 17.8 sq. metres (191.4 sq. feet)

First Floor
Approx. 46.0 sq. metres (494.7 sq. feet)

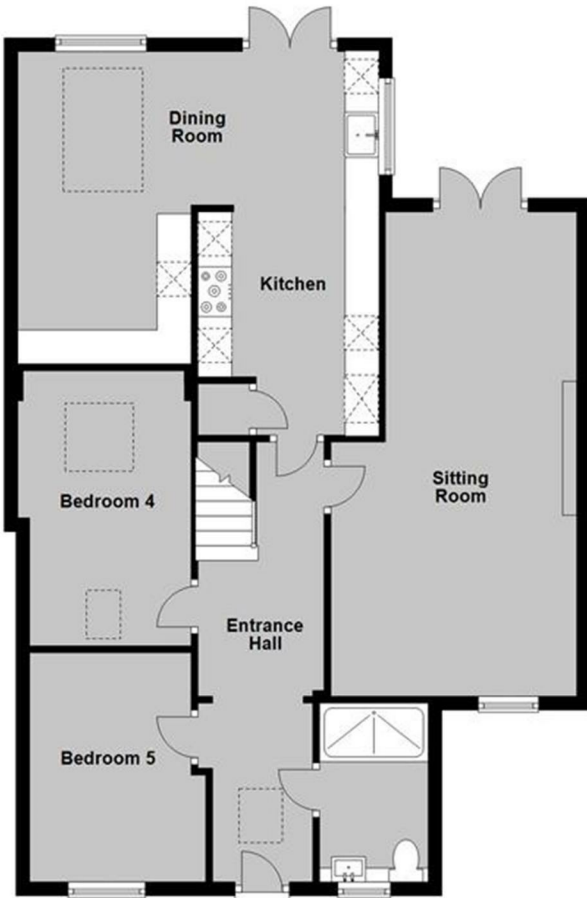

Main area: Approx. 132.9 sq. metres (1430.6 sq. feet)
Plus outbuildings, approx. 17.8 sq. metres (191.4 sq. feet)

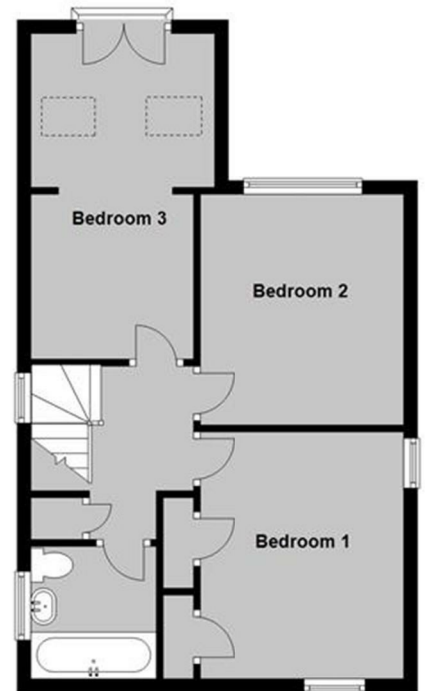

Council Tax Band D. The amount payable under tax band D for the year 2025/2026 is £2,303.25.

Christopher Hodgson Estate Agents for itself and as for the vendor or lessor (as appropriate) gives notice that: 1 These particulars are only a general outline for the guidance of intending purchasers or lessees and do not constitute in whole or in part an offer or a Contract. 2 Reasonable endeavours have been made to ensure that the information given in these particulars is materially correct but any intending purchaser or lessee should satisfy themselves by inspection, searches, enquiries and survey as to the correctness of each statement. 3 All statements in these particulars are made without responsibility on the part of Christopher Hodgson Estate Agents or the vendor or lessor. 4 No statement in these particulars is to be relied upon as a statement or representation of fact. 5 Neither Christopher Hodgson Estate Agents nor anyone in its employment or acting on its behalf has authority to make any representation or warranty in relation to this property. 6 Nothing in these particulars shall be deemed to be a statement that the property is in good repair or condition or otherwise nor that any services or facilities are in good working order. 7 Photographs may show only certain parts and aspects of the property at the time when the photographs were taken and you should rely upon actual inspection. 8 No assumption should be made in respect of parts of the property not shown in photographs. 9 Any areas, measurements or distances are only approximate. 10 Any reference to alterations or use is not intended to be a statement that any necessary planning, building regulation, listed building or any other consent has been obtained. 11 Amounts quoted are exclusive of VAT if applicable. 12 Whilst reasonable endeavours have been made to ensure the accuracy of any floor plan contained in these particulars, all measurements and areas are approximate and no responsibility is taken for any error, omission or mis-statement. This plan is for illustrative purposes only and should be used as such by any prospective purchaser. 13 Any mapping contained within these particulars is for illustrative purposes only and should be used as such by any prospective purchaser. No responsibility is taken for any error, omission or mis-statement. 14 Any computer generated images contained within these particulars are for illustrative purposes only and should be used as such by any prospective purchaser.

Energy Efficiency Rating		Current	Target
Very Energy Efficient (Green rating zone)	A		
Energy Efficient (Light Green rating zone)	B		
Decent (Yellow rating zone)	C		
Needs Improvement (Orange rating zone)	D		
Needs Improvement (Red rating zone)	E		
Very Poor (Dark Red rating zone)	F		
Very Poor (Darkest Red rating zone)	G		
Energy Efficiency Rating		72	81
Energy Efficiency Rating			
England & Wales		2016	2018

95-97 TANKERTON ROAD, WHITSTABLE CT5 2AJ | CHRISTOPHERHODGSON.CO.UK

